

The New Haven Country Dancers and the New Haven English Ball Committee  
present the 21ish Annual New Haven English Country Dance Ball

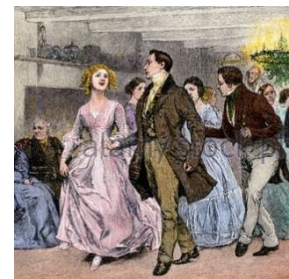

# 2020 Elm City Assembly

**Saturday, January 25<sup>th</sup>, 2020**

At North Haven's **High Lane Club**

40 High Lane, North Haven, CT

Evening Dance: 7:00 to 11:00 p.m. ~~ Dance Review: 2:00 to 4:30 p.m.

***Mistress of Ceremonies: Margaret Bary***

***Evening Music: Chip Prince, Marnen Laibow-Koser, and Dominique Gagné***

***Afternoon Music: Robin Russell***

Dances will be walked-through briefly and prompted. Attendees are expected to know basic ECD figures, and to dance without needing assistance from others. Registrations will be accepted in the order received without regard to gender. Multiple individuals at the same address may register on one form. Acceptances, dance instructions, and directions will be sent via email. Formal, period, or fancy attire appropriate. Contributions of refreshments for the break are welcome.

Friends, the Elm City Ball has had difficulties in the last few years meeting expenses with our registration fees. Rather than raise the fee higher to the disadvantage of lower income attendees, we are requesting from any who can afford it & cherish this dance, voluntary donations to help keep us going. Thank you to all.

For more information contact Barbara Ruth, 203 415-0346 or [barbararuth1.1@gmail.com](mailto:barbararuth1.1@gmail.com). **Dance instructions, directions to the hall, and more information available on [newhavenenglishdance.org](http://newhavenenglishdance.org)**

**Advance Registration Required: \$42 if postmarked by December 9, 2019; \$45 afterward.**

**2020 Elm City Assembly Registration form**

Name(s) of all who are registering on this form \_\_\_\_\_

\_\_\_\_\_

Address \_\_\_\_\_

Zip \_\_\_\_\_

Phone (home) \_\_\_\_\_ (mobile) \_\_\_\_\_ email \_\_\_\_\_

Number of registrants @ \$42 each \_\_\_\_\_ @ \$45 each \_\_\_\_\_ Donations: \_\_\_\_\_ Total included \_\_\_\_\_

**Please make checks payable to: New Haven Country Dancers Mail to: Jane Snell Copes, 13 Van Rose Drive, North Haven, CT 06473 For more info email: [elmcityregistrar@gmail.com](mailto:elmcityregistrar@gmail.com)**

\_\_\_\_\_ (number) wishing home hospitality \_\_\_\_\_ (number) of guests I / we can offer hospitality

(please mention any special circumstances, e.g. pets, pet allergies, smoking/no smoking, etc. on back)